



Boston Inspectional Services Department Planning and Zoning Division

1010 Massachusetts Avenue Boston, MA 02118 Telephone: (617) 635-5300

Michelle Wu
Mayor

ZONING CODE REFUSAL

Marc A. Joseph
Inspector of Buildings

JOHN BURKE
19 CAMELOT LANE
WESTFIELD, MA 01085

~~August 09, 2023~~

October 24, 2023

Location: 5 GOODWIN PL BOSTON, MA 02114
Ward: 05
Zoning District: Boston Proper
Zoning Subdistrict: H-2-65
Appl. #: ALT1481866
Date Filed: June 05, 2023
Purpose: Legalize Deck Permit. Replace existing deck and install exterior temporary scaffolding to access unit and roof. We also have a short form permit number for interior renovations #SF1451333 for this unit; also shares cost. This unit has received the Beacon Hill ADC Cert APP # 23.0664 BH. (UNIT #4)
LEGAL USE AND OCCUPANCY:4 APARTMENTS #89/1993

SF permit @150k=interior renovation of 435 sf condo unit, including new windows, kitchen, bath. (ALT1481866) on the long form they will be doing marr scaffolding, along with deck legalization/renovation on that long form

YOUR APPLICATION REQUIRES RELIEF FROM THE BOARD OF APPEAL AS SAME WOULD BE IN VIOLATION OF THE BOSTON ZONING CODE TO WIT: CHAPTER 665, ACTS OF 1956 AS AMENDED:

<u>Violation</u>	<u>Violation Description</u>	<u>Violation Comments</u>
Art. 13 Sec. 13-1	Dimensional Regulations	Insufficient rear yard setback

THIS DECISION MAY BE APPEALED TO THE BOARD OF APPEAL WITHIN FORTY-FIVE (45) DAYS PURSUANT TO CHAPTER 665 OF THE ACTS OF 1956, AS AMENDED. APPLICATIONS NOT APPEALED WITHIN THAT TIME PERIOD WILL BE DEEMED ABANDONED. IF YOU HAVE INQUIRIES REGARDING THE NEIGHBORHOOD PROCESS AND PUBLIC PARTICIPATION, PLEASE CONTACT THE MAYOR'S OFFICE OF NEIGHBORHOOD SERVICES AT 617-635-3485. For more information visit boston.gov/zba-appeal.

Francesco
D'Amato

Digitally signed by Francesco
D'Amato
Date: 2023.10.25 17:32:52
-04'00'

Francesco D'Amato
frank.damato@boston.gov / (617)961-3265
for the Commissioner

Refusal of a permit may be appealed to the Board of Appeal within 45 days. Chapter 802, Acts of 1972, and Chapter 656, Acts of 1956, Section 19.



**HILL RESIDENCE
INTERIOR AND
ROOF DECK RENOVATIONS
5 GOODWIN PLACE, UNIT 4
BOSTON, MA**

- LIST OF DRAWINGS**
- D-1 EXISTING CONDITIONS AND DEMOLITION PLANS AND GENERAL NOTES
 - A-1 FLOOR PLAN AND INTERIOR DETAILS
 - A-2 ROOF PLAN, ELEVATIONS, WINDOWS AND EXTERIOR DETAILS
 - E-1 POWER AND LIGHTING PLANS



CONSTRUCTION SET
01/04/2022

NOTES:
ALL DIMENSIONS SUBJECT TO FIELD VERIFICATION

FLOOR PLAN AND INTERIOR DETAILS

NO.	DESCRIPTION	DATE

DRAWN BY: J. JAMES
SCALE: AS SHOWN
DATE: 11-1-21

FILE: 5 GOODWIN PLACE / HILL.PLA

A / 1

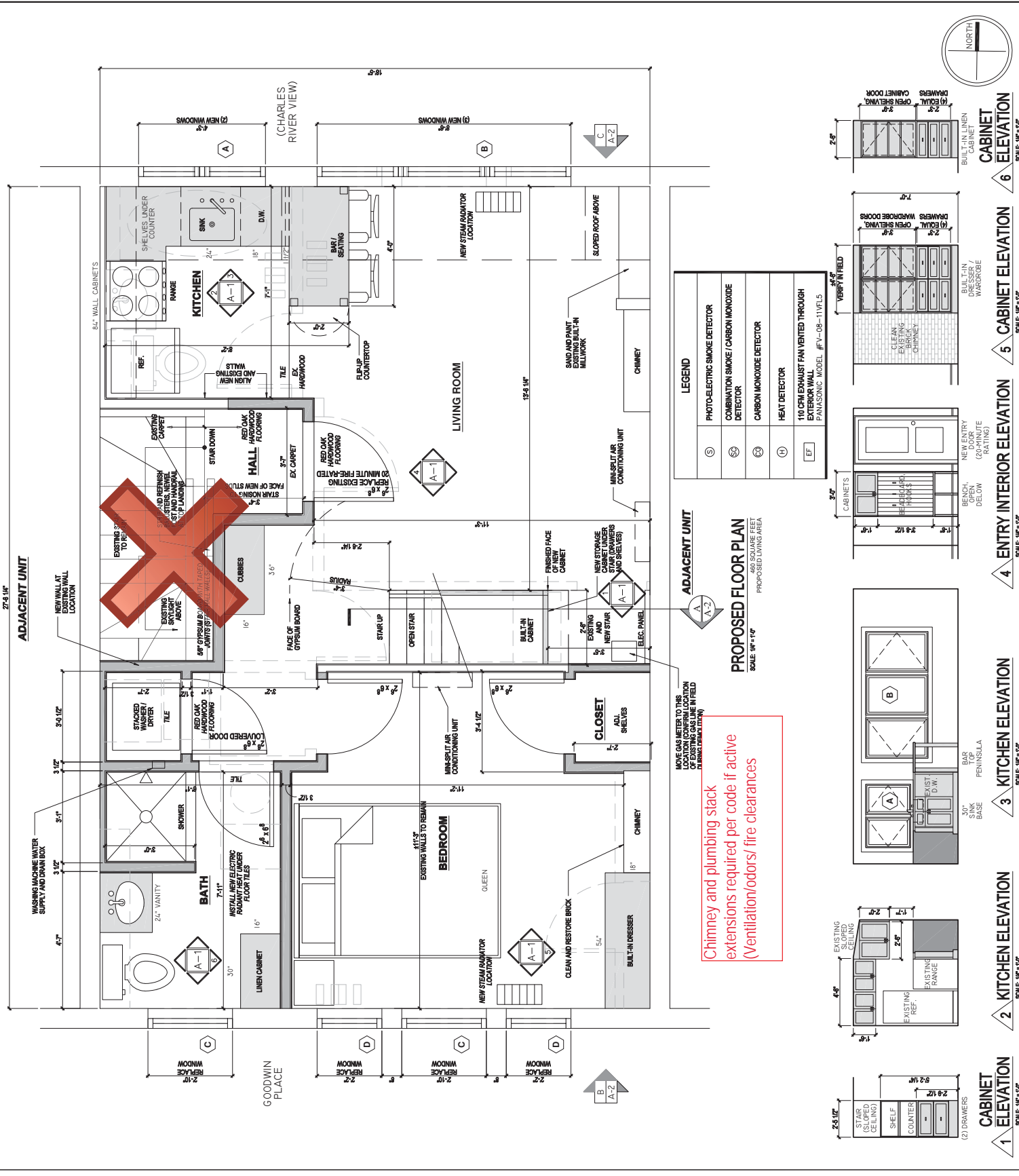



By Gabriel, AIA, LEED AP

**HILL RESIDENCE
INTERIOR AND
ROOF DECK RENOVATIONS
5 GOODWIN PLACE, UNIT 4
BOSTON, MA**

LIST OF DRAWINGS

- D-1 EXISTING CONDITIONS AND DEMOLITION PLANS AND GENERAL NOTES
- A-1 FLOOR PLAN AND INTERIOR DETAILS
- A-2 ROOF PLAN, ELEVATIONS, WINDOWS AND EXTERIOR DETAILS
- E-1 POWER AND LIGHTING PLANS



CONSTRUCTION SET
01/04/2022

NOTE:
ALL DIMENSIONS SUBJECT TO FIELD VERIFICATION

POWER AND LIGHTING PLANS

REVISIONS

NO.	DESCRIPTION	DATE

DRAWN BY: J. P. [Signature]
SCALE: AS SHOWN
DATE: 1/4/22

E / 1

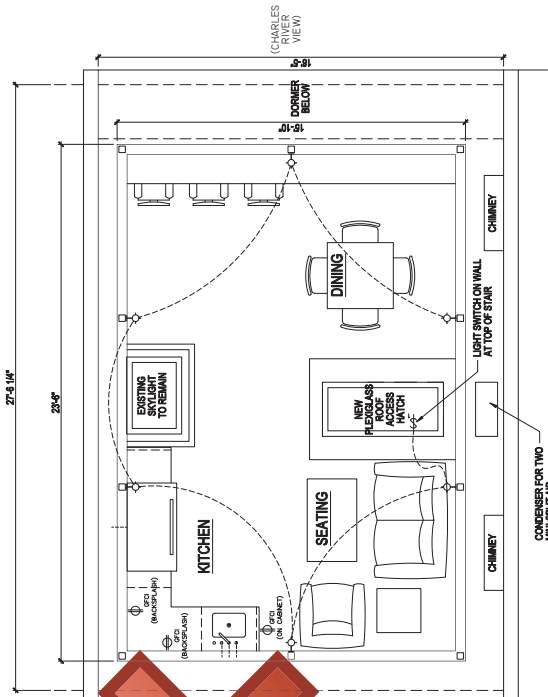

ROOF DECK POWER AND LIGHTING PLAN
SCALE: 1/4" = 1'-0"

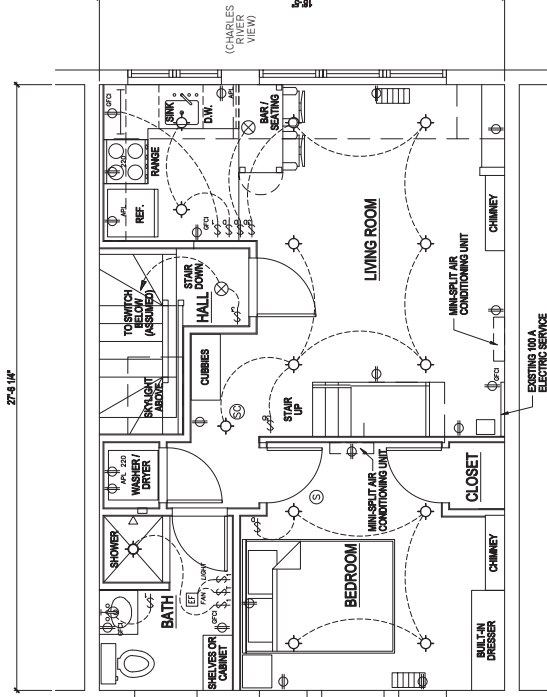

POWER AND LIGHTING PLAN
SCALE: 1/4" = 1'-0"



LIGHTING / POWER PLAN LEGEND	
⊙	PHOTO-ELECTRIC SMOKE DETECTOR
⊗	COMBINATION SMOKE / CARBON MONOXIDE DETECTOR
⊕	CARBON MONOXIDE DETECTOR
⊥	OUT-OFF WALL PACK
⬆	POST-MOUNTED DECK RAIL LIGHT FIXTURE
⊖	WALL-MOUNTED LIGHT FIXTURE
⊞	EXHAUST FAN / LIGHT PANASONIC MODEL #FV-08-11VFLS
⊕	RECESSED LIGHT FIXTURE
⊗	CEILING-MOUNTED LIGHT FIXTURE
⊞	LED SURFACE-MOUNTED LIGHT FIXTURE
⊞	UNDER-CABINET LIGHT FIXTURE
⊞	FLOODLIGHTS
⊞	SINGLE POLE LIGHT SWITCH
⊞	THREE-WAY or FOUR-WAY LIGHT SWITCH
⊞	VARIABLE SPEED CEILING FAN SWITCH
⊞	DIMMABLE SINGLE POLE LIGHT SWITCH
⊞	EXHAUST FAN TIMER SWITCH
⊞	DIMMABLE THREE-WAY LIGHT SWITCH
⊞	JAMB SWITCH
⊞	WALL OUTLET
⊞	SWITCHED WALL OUTLET
⊞	SWITCHED RECESSED FLOOR OUTLET
⊞	APPLIANCE HOOKUP
⊞	220V APPLIANCE HOOKUP