

I CERTIFY THAT THIS PLAN WAS MADE FROM AN INSTRUMENT SURVEY ON THE GROUND ON THE DATE OF JUNE 19, 2019 AND ALL STRUCTURES ARE LOCATED AS SHOWN HEREON.

ACCORDING TO THE FEDERAL EMERGENCY MANAGEMENT AGENCY (F.E.M.A.) MAPS, THE MAJOR IMPROVEMENTS ON THIS PROPERTY FALL IN AN AREA DESIGNATED AS

ZONE: X  
 COMMUNITY PANEL: 25025C00771  
 EFFECTIVE DATE: MARCH 16, 2016

**PREPARED FOR:**  
 ABACUS BUILDERS & GENERAL CONTRACTORS  
 190 OLD COLONY AVENUE  
 SOUTH BOSTON, MA 02127

**REFERENCES:**  
 OWNER OF RECORD:  
 JAMES E. PALUMBO  
 LEIHA MACAULEY  
 135 MYRTLE STREET  
 BOSTON, MA 02114

**DEED:** BK 58939; PG 106  
**PLAN:** BK 406; PG 72  
**LCC:** BK 472; PG 115  
 3425-A

**NOTES:**  
 PARCEL ID: 0501969000

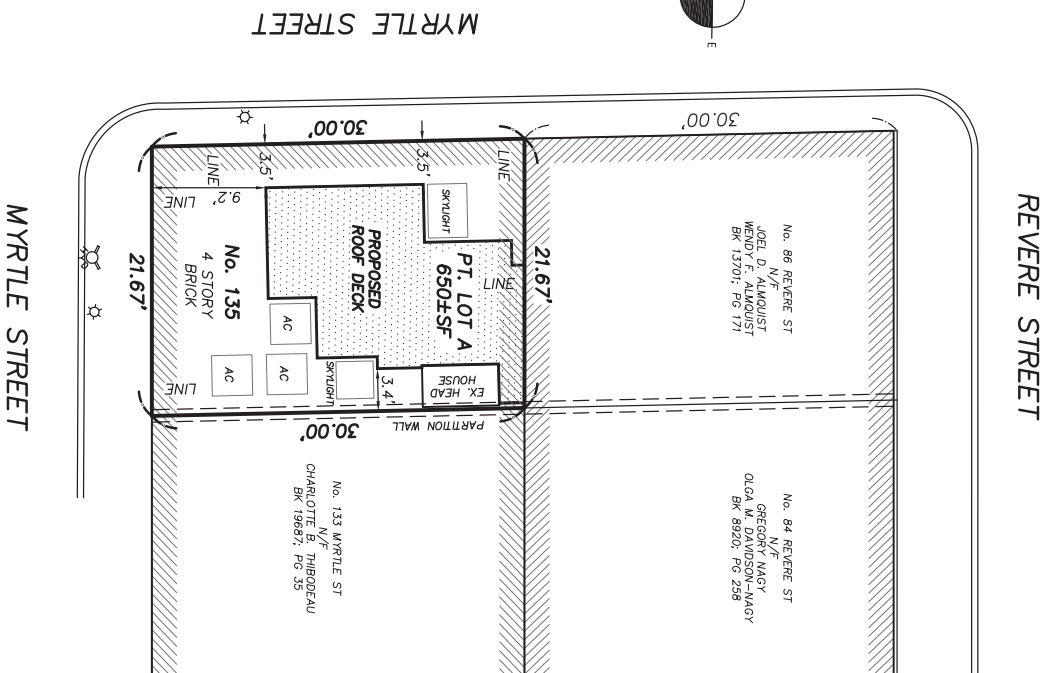
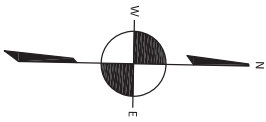

REVERSE STREET

MYRTLE STREET

**CERTIFIED PLOT PLAN**

LOCATED AT  
**135 MYRTLE STREET  
 BOSTON, MA**

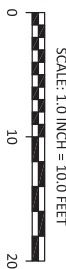

**BOSTON**  
**SURVEY, INC.**  
 UNIT C-4 SHIPWAY PLACE  
 CHARLESTOWN, MA 02129  
 (617) 242-1313

FIELD:	JH
DRAFT:	RAP
CHECK:	GCC
DATE:	06/21/19
JOB #:	19-00508

