

**GENERAL NOTES**

- WHEN SPECIFIC FEATURES OF CONSTRUCTION ARE NOT FULLY SHOWN ON THE DRAWINGS OR CALLED FOR IN THE GENERAL NOTES, THEIR CONSTRUCTION SHALL BE OF THE SAME CHARACTER AS SIMILAR CONDITIONS.
- ALL DIMENSIONS ARE TO BE TAKEN FROM NUMERIC DESIGNATIONS ONLY; DIMENSIONS ARE NOT TO BE SCALED OFF THE DRAWINGS.
- ALL INTERIOR DIMENSIONS ARE TO FACE OF FINISH UNLESS OTHERWISE NOTED.
- ALL GYPSUM BOARD SURFACES ARE TO BE 5/8" THICK UNLESS OTHERWISE NOTED.
- ALL GYPSUM AND PLASTER FINISHES SHOULD BE SMOOTH, CONTINUOUS, FREE OF IMPERFECTIONS, AND HAVE NO VISIBLE JOINTS.
- PROVIDE GAS, WATER SPIGOT, OUTLET, AND LIGHTING AT ROOF DECKS; FOR LOCATIONS, SEE FLOOR PLANS AND REFLECTED CEILING PLANS.
- ALL CLOSETS SHALL HAVE SHELF AND POLE OR SHELVES AS REQUIRED, UNLESS OTHERWISE NOTED.
- ALL REQUIRED LIFE SAFETY DEVICES, INCLUDING SMOKE & CARBON MONOXIDE DETECTORS, SHALL BE INSTALLED BY THE CONTRACTOR IN COMPLIANCE WITH THE 2015 INTERNATIONAL BUILDING CODE.

**PLAN NOTES**

- ALL DIMENSIONS ARE MEASURED FROM FACE OF EXISTING BRICK TO FINISH FACE OF G.W.B. OR FROM FINISH FACE OF G.W.B. TO FINISH FACE OF G.W.B.
- ALL DOORS ARE 84" TALL UNLESS OTHERWISE NOTED.
- ALL EXISTING PARTY WALLS AND EXTERIOR WALLS TO RECEIVE FURRING WALL TYPE AS INDICATED ON PLANS.

**MECHANICAL | SECURITY NOTES**

- 
- 
- 

**ELECTRICAL NOTES**

- ELECTRICAL SERVICE POWER IS TO BE EVALUATED FOR MEETING LIGHTING DESIGN AND EQUIPMENT REQUIREMENTS. PROPER POWER LEVEL SHALL BE PROVIDED.
- ALL NEW ELECTRICAL ITEMS ARE TO BE U.L. RATED.
- ALL ELECTRICAL PANELS ARE TO BE RECESSED INTO A WALL WITH A MINIMUM 6" STUD DIMENSION. REVIEW FINAL LOCATION WITH ARCHITECT AND OWNER.
- ALL DISTRIBUTION PANELS ARE TO BE NEW.
- LIVING AREAS, DINING AREAS, AND ALL BEDROOM ARE TO RECEIVE 3-WIRE JUNCTION BOXES.
- ALL CLOSET LIGHTING IS TO BE L.E.D. OR HIGH EFFICIENCY LIGHTING.
- OUTLETS IN BATHROOMS SHALL HAVE GROUND FAULT INTERCEPTORS.
- ALL SMOKE DETECTORS SHALL RECEIVE THEIR PRIMARY SOURCE OF POWER FROM BUILDING WIRING WITH BATTERY BACK-UP.
- ALL DIMENSIONS FOR THE FOLLOWING ITEMS ARE TO FINISH SURFACES UNLESS OTHERWISE NOTED:
  - MOUNT ALL OUTLETS, PHONE JACKS, AND TELEVISION CABLE JACKS VERTICALLY AT 18" TO CENTERLINE ABOVE THE FINISH FLOOR UNLESS OTHERWISE NOTED. WHERE BASE AND TRIM IS LARGER THAN 9-1/2" TALL PROVIDE 6" CLEARANCE FROM BOTTOM OF PLATE TO TOP OF BASEBOARD TRIM.
  - MOUNT ALL SWITCHES AT 42" TO CENTERLINE ABOVE FINISH FLOOR UNLESS OTHERWISE NOTED.
  - VERTICALLY ALIGN SWITCHES AND OUTLETS WHERE POSSIBLE.

**FLOOR PLAN LEGEND**

- EXISTING WALL TO REMAIN
- NEW WALL
- AREA NOT IN CONTRACT
- GAS SPIGOT
- WATER SPIGOT
- WATERPROOF OUTLET
- TV LOCATION
- STRUCTURED VIDEO LOCATION
- THERMOSTAT LOCATION

**7 CHESTNUT**  
BOSTON, MA 02108

**ISSUED FOR CONSTRUCTION**

**REVISIONS**

MARK	ISSUE	DATE
1	Revision 1	1.25.2023
2	AMENDMENT 1	2.15.2023
3	Revision 3	2.21.2023
4	FRAMING UPDATES	4.10.2023
5	FRAMING UPDATES	5.10.2023
6	FINAL FRAMING	5.16.2023
12	AMENDMENT 2	7.5.2023



**DRAWING INFORMATION**

ISSUE: ISSUED FOR CONSTRUCTION  
DATE: MAY 30, 2023  
PROJECT #: 22010  
SCALE: 1/4" = 1'-0"

**DRAWING TITLE**

**CONSTRUCTION PLANS**

**DRAWING NUMBER**

**A101**

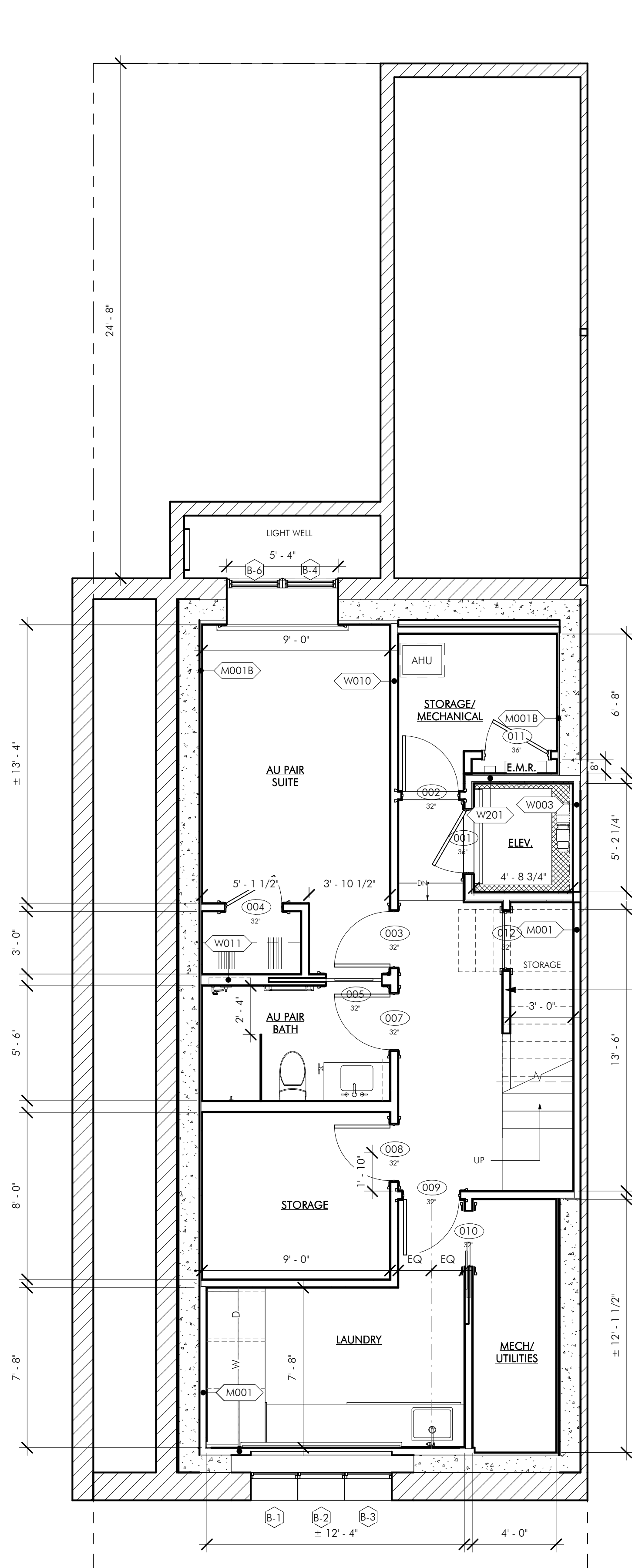

**0 - BASEMENT (NEW)**  
1/4" = 1'-0"

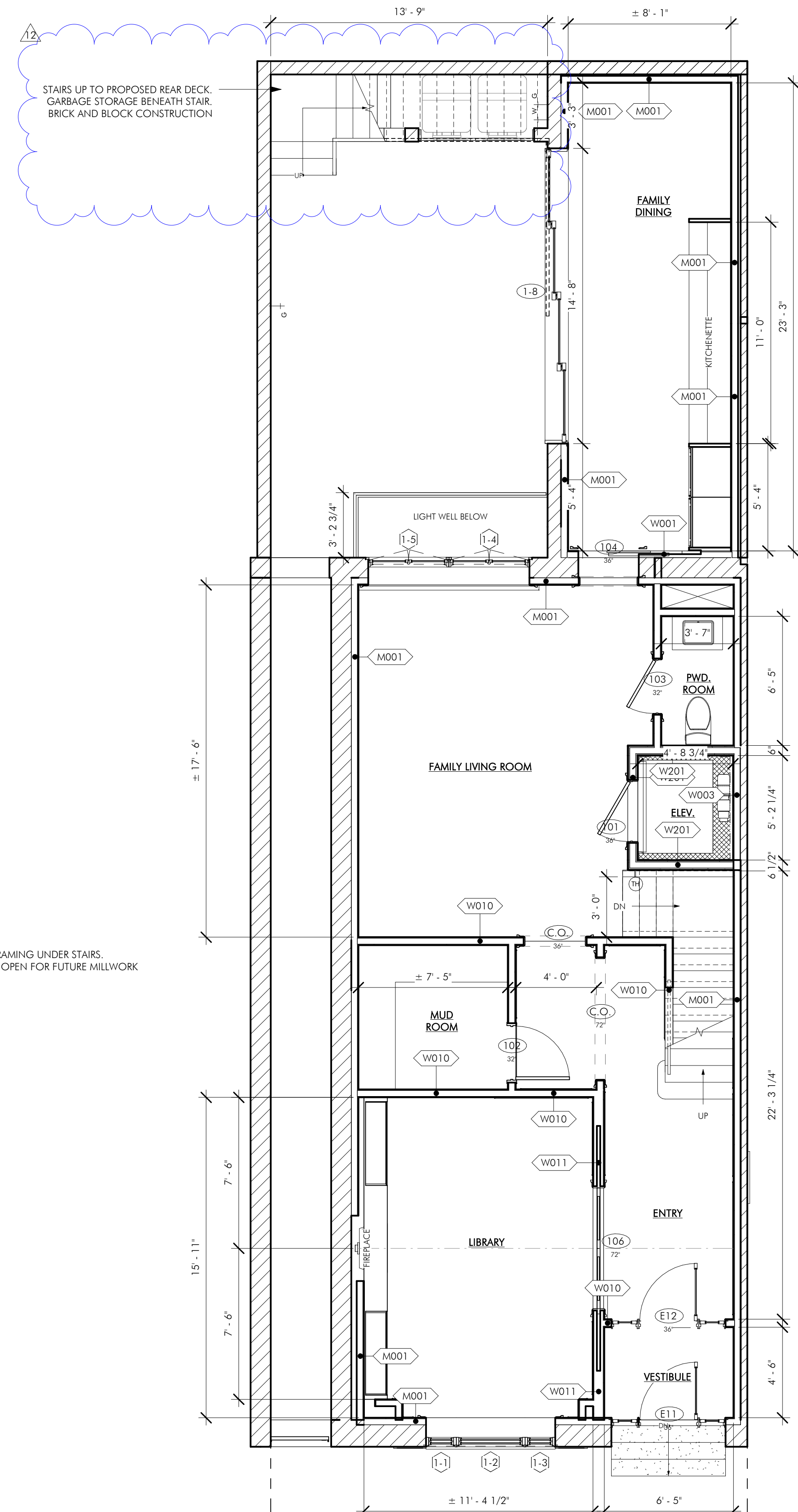

**1 - FIRST FLOOR**  
1/4" = 1'-0"

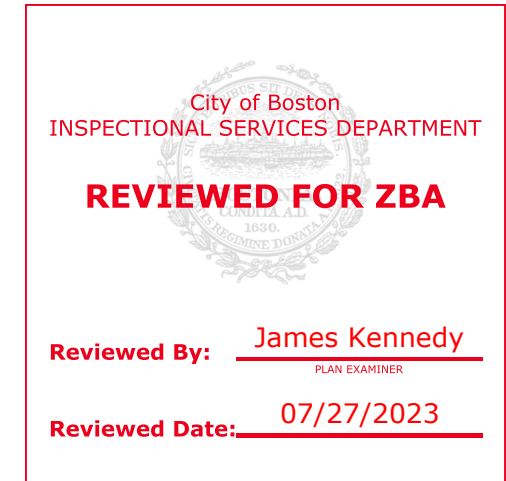

**GENERAL NOTES**

- WHEN SPECIFIC FEATURES OF CONSTRUCTION ARE NOT FULLY SHOWN ON THE DRAWINGS OR CALLED FOR IN THE GENERAL NOTES, THEIR CONSTRUCTION SHALL BE OF THE SAME CHARACTER AS SIMILAR CONDITIONS.
- ALL DIMENSIONS ARE TO BE TAKEN FROM NUMERIC DESIGNATIONS ONLY; DIMENSIONS ARE NOT TO BE SCALED OFF THE DRAWINGS.
- ALL INTERIOR DIMENSIONS ARE TO FACE OF FINISH UNLESS OTHERWISE NOTED.
- ALL GYPSUM BOARD SURFACES ARE TO BE 5/8" THICK UNLESS OTHERWISE NOTED.
- ALL GYPSUM AND PLASTER FINISHES SHOULD BE SMOOTH, CONTINUOUS, FREE OF IMPERFECTIONS, AND HAVE NO VISIBLE JOINTS.
- PROVIDE GAS, WATER SPIGOT, OUTLET, AND LIGHTING AT ROOF DECKS; FOR LOCATIONS, SEE FLOOR PLANS AND REFLECTED CEILING PLANS.
- ALL CLOSETS SHALL HAVE SHELF AND POLE OR SHELVES AS REQUIRED, UNLESS OTHERWISE NOTED.
- ALL REQUIRED LIFE SAFETY DEVICES, INCLUDING SMOKE & CARBON MONOXIDE DETECTORS, SHALL BE INSTALLED BY THE CONTRACTOR IN COMPLIANCE WITH THE 2015 INTERNATIONAL BUILDING CODE.

**PLAN NOTES**

- ALL DIMENSIONS ARE MEASURED FROM FACE OF EXISTING BRICK TO FINISH FACE OF G.W.B. OR FROM FINISH FACE OF G.W.B. TO FINISH FACE OF G.W.B.
- ALL DOORS ARE 84" TALL UNLESS OTHERWISE NOTED.
- ALL EXISTING PARTY WALLS AND EXTERIOR WALLS TO RECEIVE FURRING WALL TYPE AS INDICATED ON PLANS

**MECHANICAL | SECURITY NOTES**

- 
- 
- 

**ELECTRICAL NOTES**

- ELECTRICAL SERVICE POWER IS TO BE EVALUATED FOR MEETING LIGHTING DESIGN AND EQUIPMENT REQUIREMENTS. PROPER POWER LEVEL SHALL BE PROVIDED.
- ALL NEW ELECTRICAL ITEMS ARE TO BE U.L. RATED.
- ALL ELECTRICAL PANELS ARE TO BE RECESSED INTO A WALL WITH A MINIMUM 6" STUD DIMENSION. REVIEW FINAL LOCATION WITH ARCHITECT AND OWNER.
- ALL DISTRIBUTION PANELS ARE TO BE NEW.
- LIVING AREAS, DINING AREAS, AND ALL BEDROOM ARE TO RECEIVE 3-WIRE JUNCTION BOXES.
- ALL CLOSET LIGHTING IS TO BE L.E.D. OR HIGH EFFICIENCY LIGHTING.
- OUTLETS IN BATHROOMS SHALL HAVE GROUND FAULT INTERCEPTORS.
- ALL SMOKE DETECTORS SHALL RECEIVE THEIR PRIMARY SOURCE OF POWER FROM BUILDING WIRING WITH BATTERY BACK-UP.
- ALL DIMENSIONS FOR THE FOLLOWING ITEMS ARE TO FINISH SURFACES UNLESS OTHERWISE NOTED:
  - MOUNT ALL OUTLETS, PHONE JACKS, AND TELEVISION CABLE JACKS VERTICALLY AT 18" TO CENTERLINE ABOVE THE FINISH FLOOR UNLESS OTHERWISE NOTED. WHERE BASE AND TRIM IS LARGER THAN 9-1/2" TALL PROVIDE 6" CLEARANCE FROM BOTTOM OF PLATE TO TOP OF BASEBOARD TRIM.
  - MOUNT ALL SWITCHES AT 42" TO CENTERLINE ABOVE FINISH FLOOR UNLESS OTHERWISE NOTED.
  - VERTICALLY ALIGN SWITCHES AND OUTLETS WHERE POSSIBLE.

**FLOOR PLAN LEGEND**

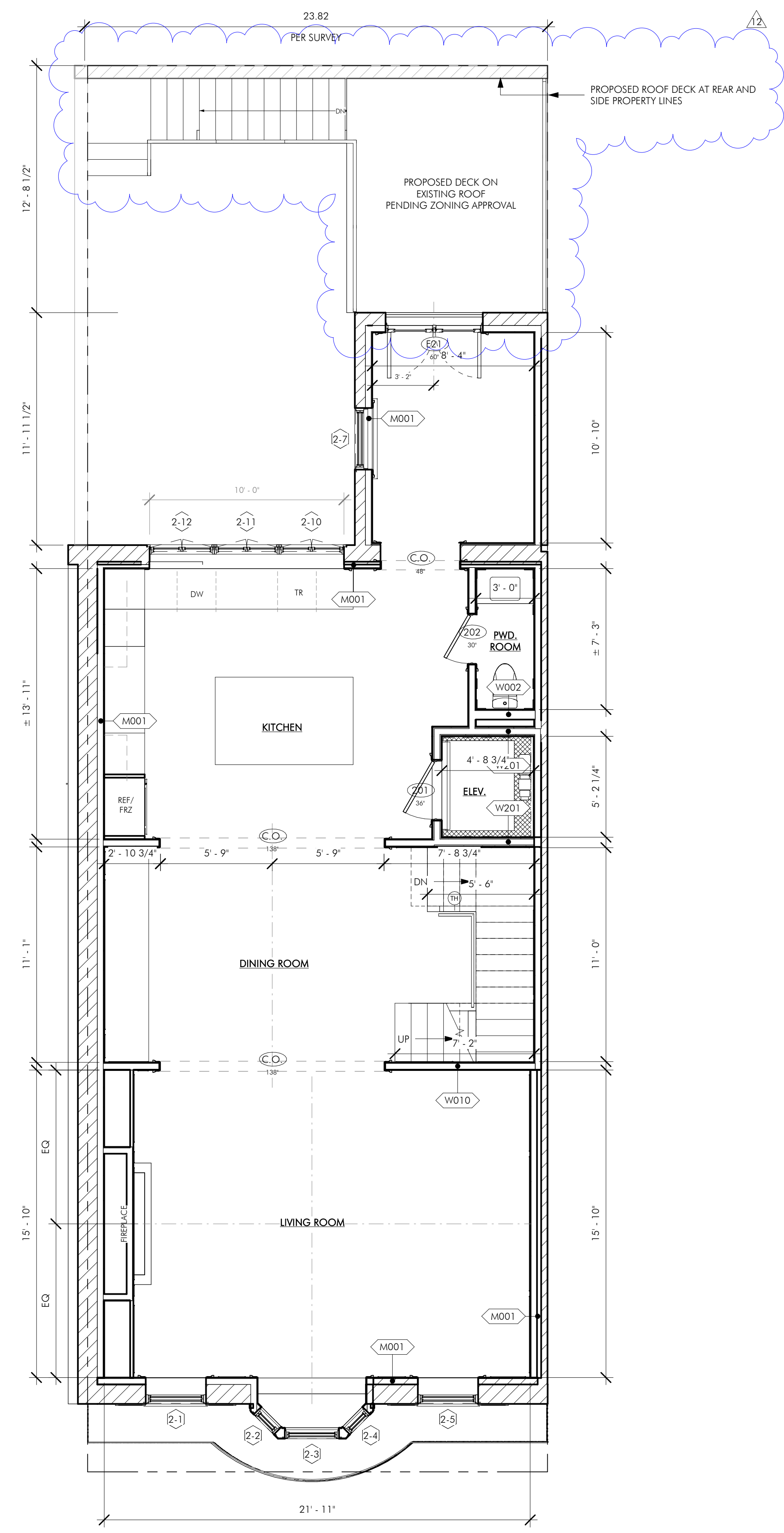
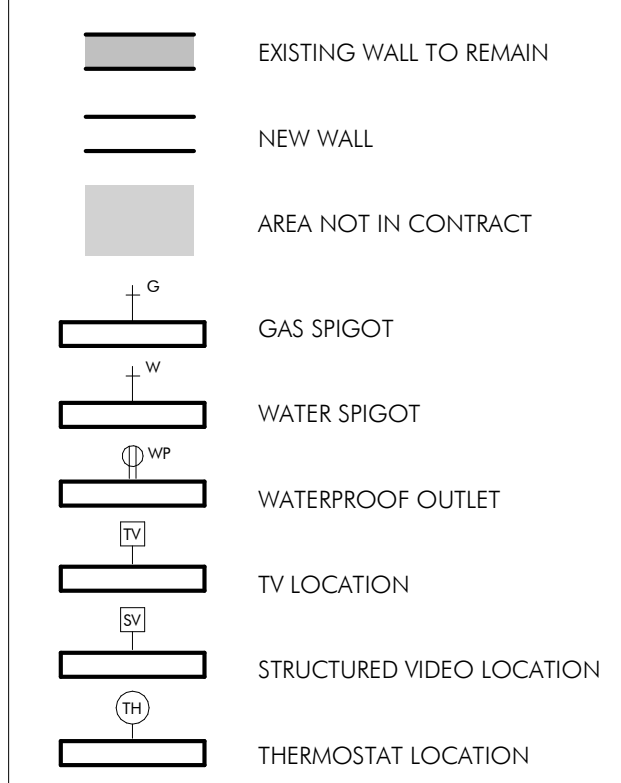

**1 2 - SECOND FLOOR**  
 1/4" = 1'-0"

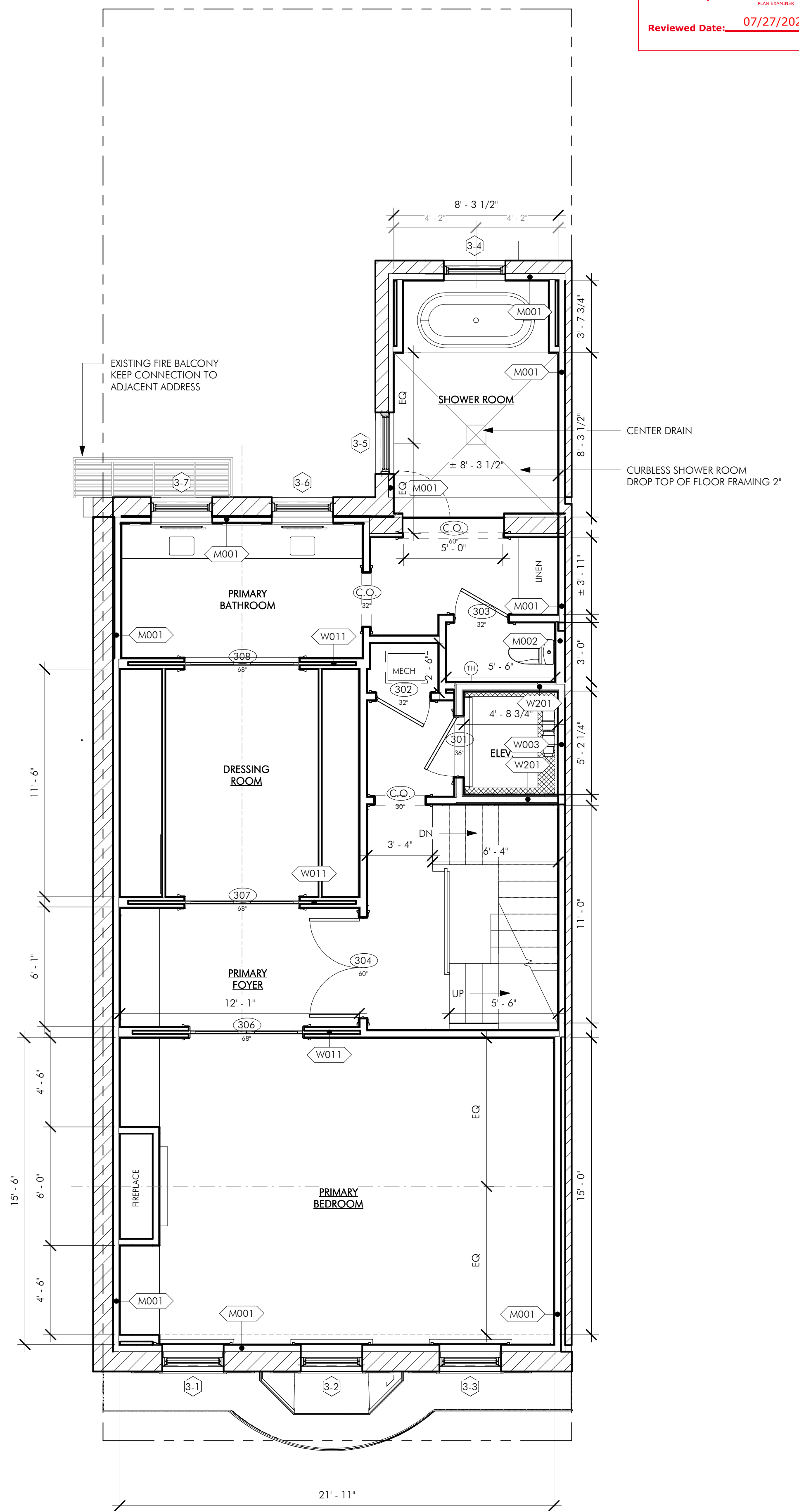

**2 3 - THIRD FLOOR**  
 1/4" = 1'-0"

**7 CHESTNUT**  
 BOSTON, MA 02108

**ISSUED FOR CONSTRUCTION**

**REVISIONS**

MARK	ISSUE	DATE
2	AMENDMENT 1	2.15.2023
3	Revision 3	2.21.2023
4	FRAMING UPDATES	4.10.2023
5	FRAMING UPDATES	5.10.2023
6	FINAL FRAMING	5.16.2023
12	AMENDMENT 2	7.5.2023

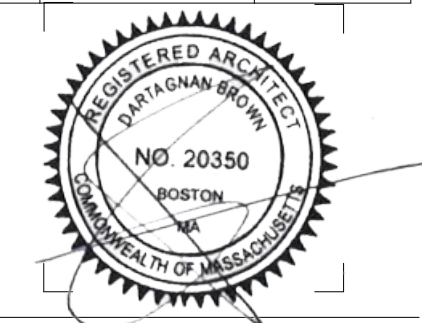

**DRAWING INFORMATION**

ISSUE: ISSUED FOR CONSTRUCTION  
 DATE: MAY 30, 2023  
 PROJECT #: 22010  
 SCALE: 1/4" = 1'-0"

**DRAWING TITLE**

**CONSTRUCTION PLANS**

**DRAWING NUMBER**

**A102**

City of Boston  
INSPECTIONAL SERVICES DEPARTMENT  
**REVIEWED FOR ZBA**  
Reviewed By: **James Kennedy**  
PLAN EXAMINER  
Reviewed Date: **07/27/2023**

ARCHITECT  
**EMBARC**  
580 HARRISON AVE, SUITE 2W  
BOSTON, MA 02118  
O: 617.765.8000  
www.embarcdesign.com

OWNER  
HIGH STREET DEVELOPMENT  
92 HIGH STREET, SUITE 22 MEDFORD, MA  
02155

CONSULTANTS

**7 CHESTNUT**  
BOSTON, MA 02108  
**ISSUED FOR CONSTRUCTION**

REVISIONS

MARK	DESCRIPTION	DATE
2	AMENDMENT 1	2.15.2023
12	AMENDMENT 2	7.5.2023



DRAWING INFORMATION  
ISSUE: ISSUED FOR CONSTRUCTION  
DATE: MAY 30, 2023  
PROJECT #: 22010  
SCALE: 1/4" = 1'-0"

DRAWING TITLE  
**BUILDING ELEVATIONS**

DRAWING NUMBER  
**A201**  
copyright: EMBARC INC.

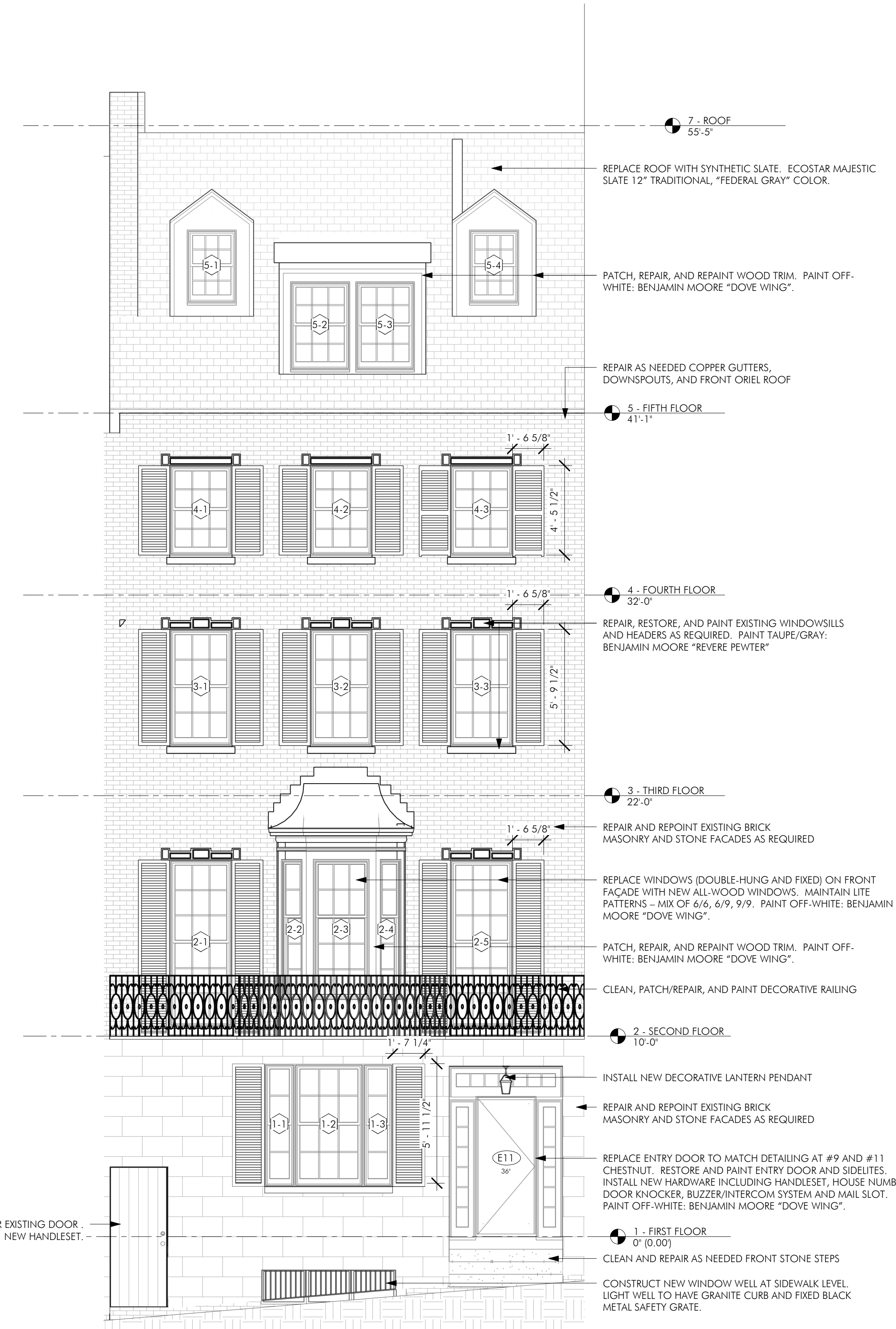
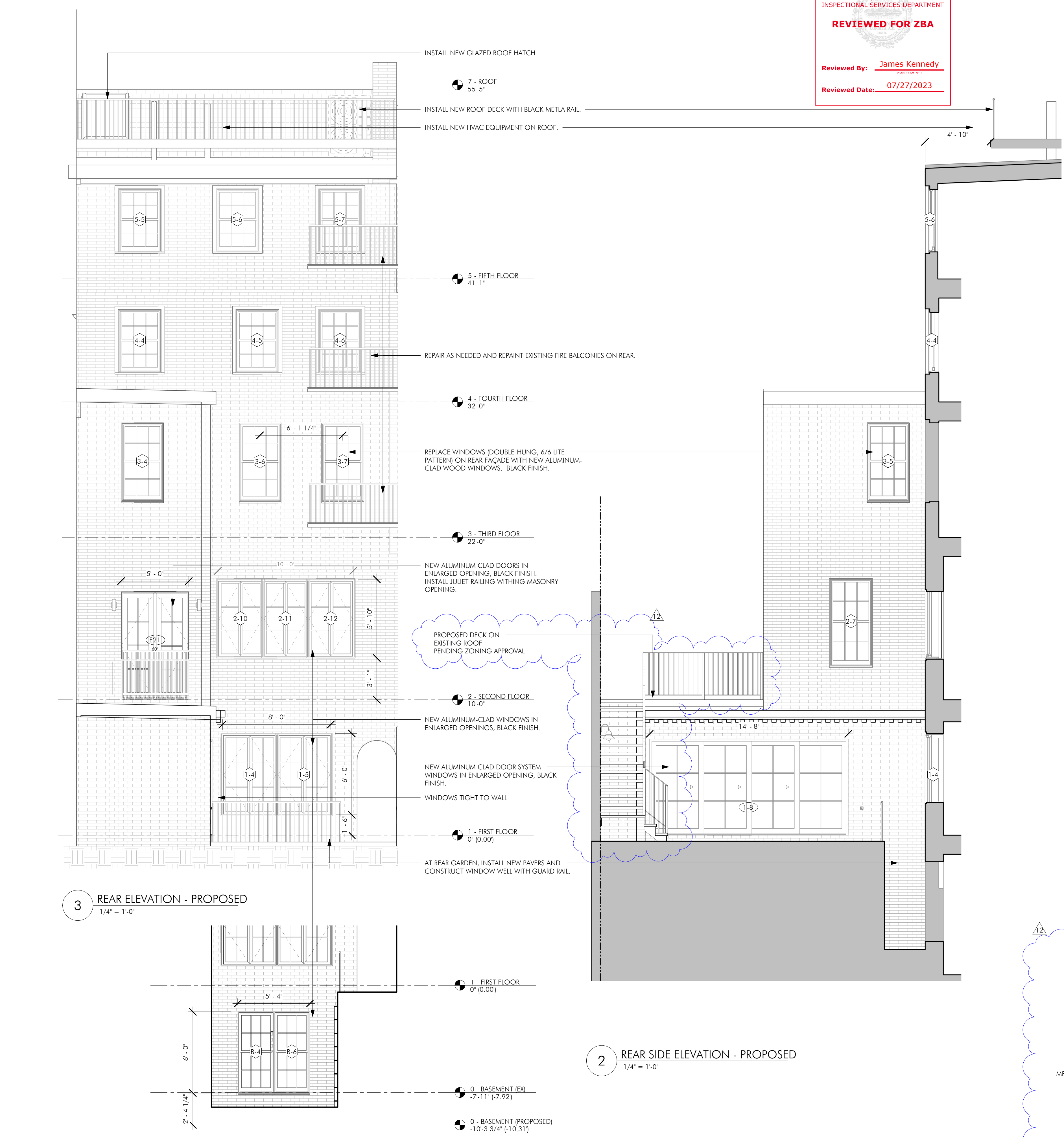

**3 REAR ELEVATION - PROPOSED**  
1/4" = 1'-0"

**2 REAR SIDE ELEVATION - PROPOSED**  
1/4" = 1'-0"

**5 REAR LIGHT WELL - PROPOSED**  
1/4" = 1'-0"

**1 FRONT ELEVATION - PROPOSED**  
1/4" = 1'-0"

**4 ELEVATION - REAR PATIO STAIR**  
1/4" = 1'-0"

C:\Users\mbarc\OneDrive\Documents\7 Chestnut\_mbarc\mbarc\7 Chestnut\_mbarc\7 Chestnut\_mbarc.dwg  
7/25/2023 11:58:59 AM

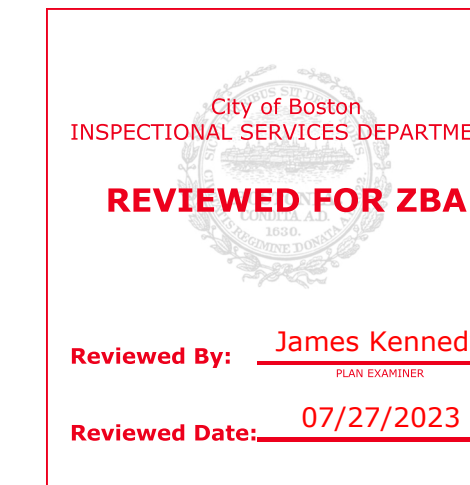

REVISIONS

MARK	DESCRIPTION	DATE
2	AMENDMENT 1	2.15.2023
12	AMENDMENT 2	7.5.2023



DRAWING INFORMATION

ISSUE: ISSUED FOR CONSTRUCTION  
DATE: MAY 30, 2023  
PROJECT #: 22010  
SCALE: As indicated

DRAWING TITLE  
EXTERIOR DETAILS

DRAWING NUMBER

**A502**

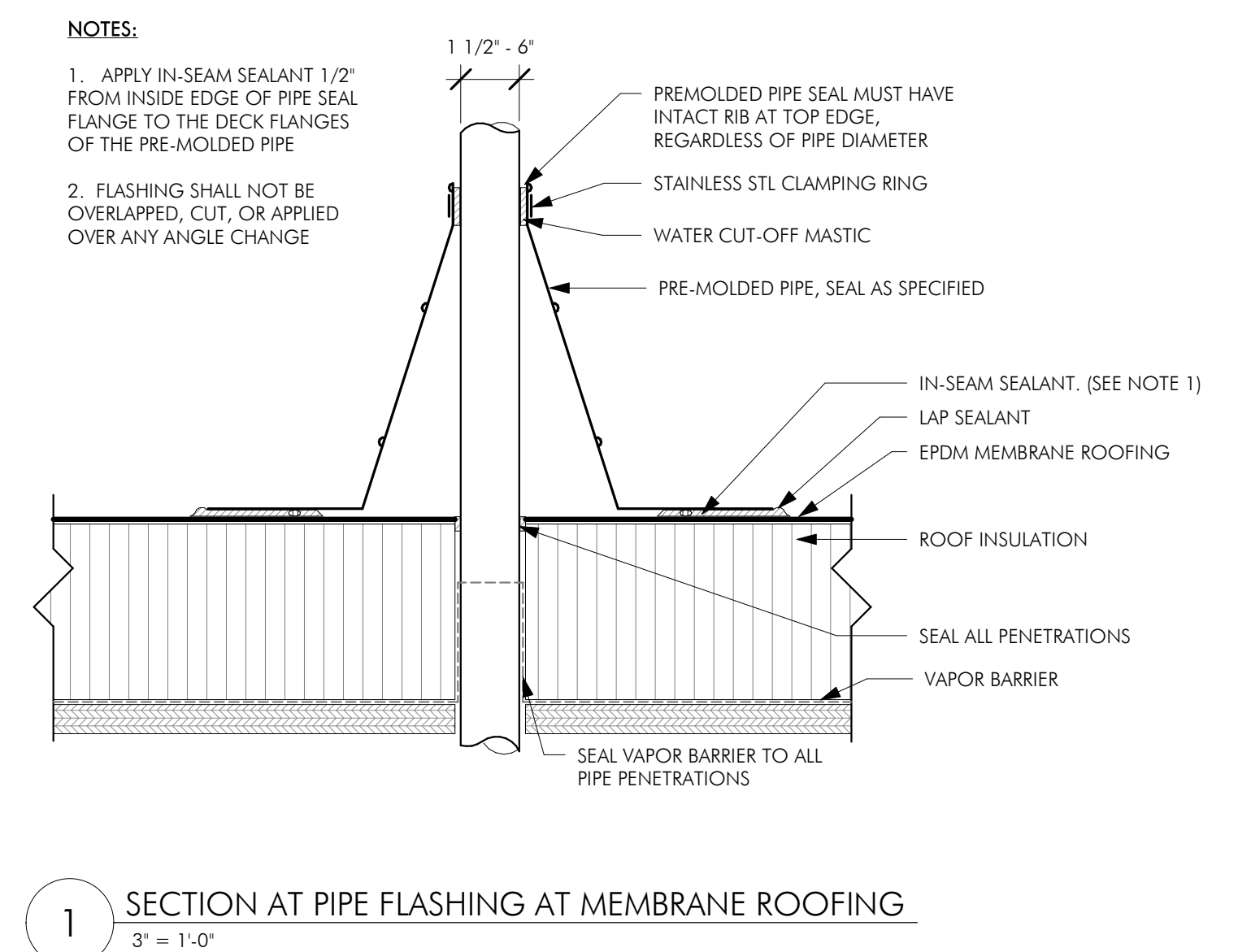
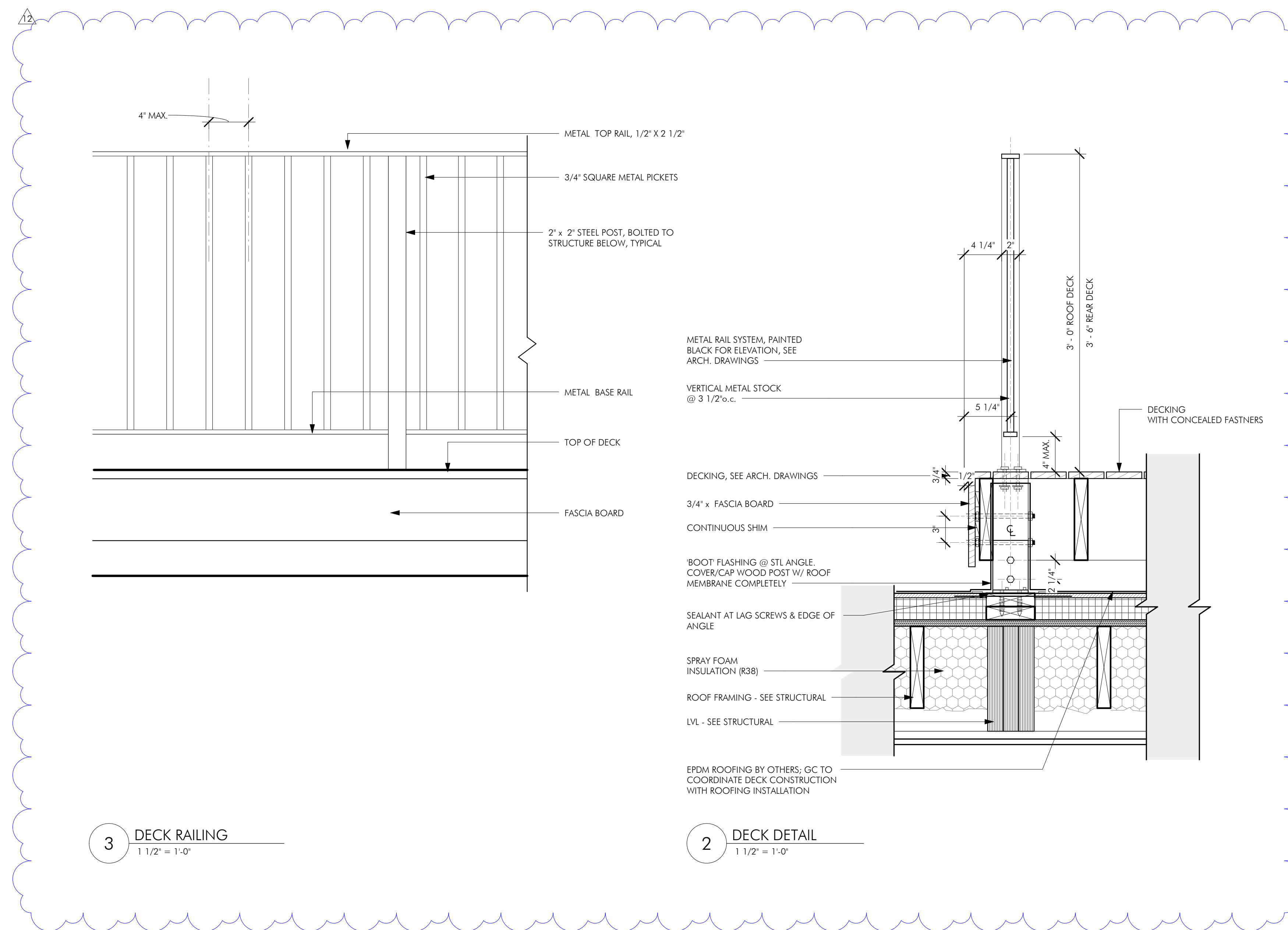

NOTES:

1. APPLY IN-SEAM SEALANT 1/2" FROM INSIDE EDGE OF PIPE SEAL FLANGE TO THE DECK FLANGES OF THE PRE-MOLDED PIPE
2. FLASHING SHALL NOT BE OVERLAPPED, CUT, OR APPLIED OVER ANY ANGLE CHANGE

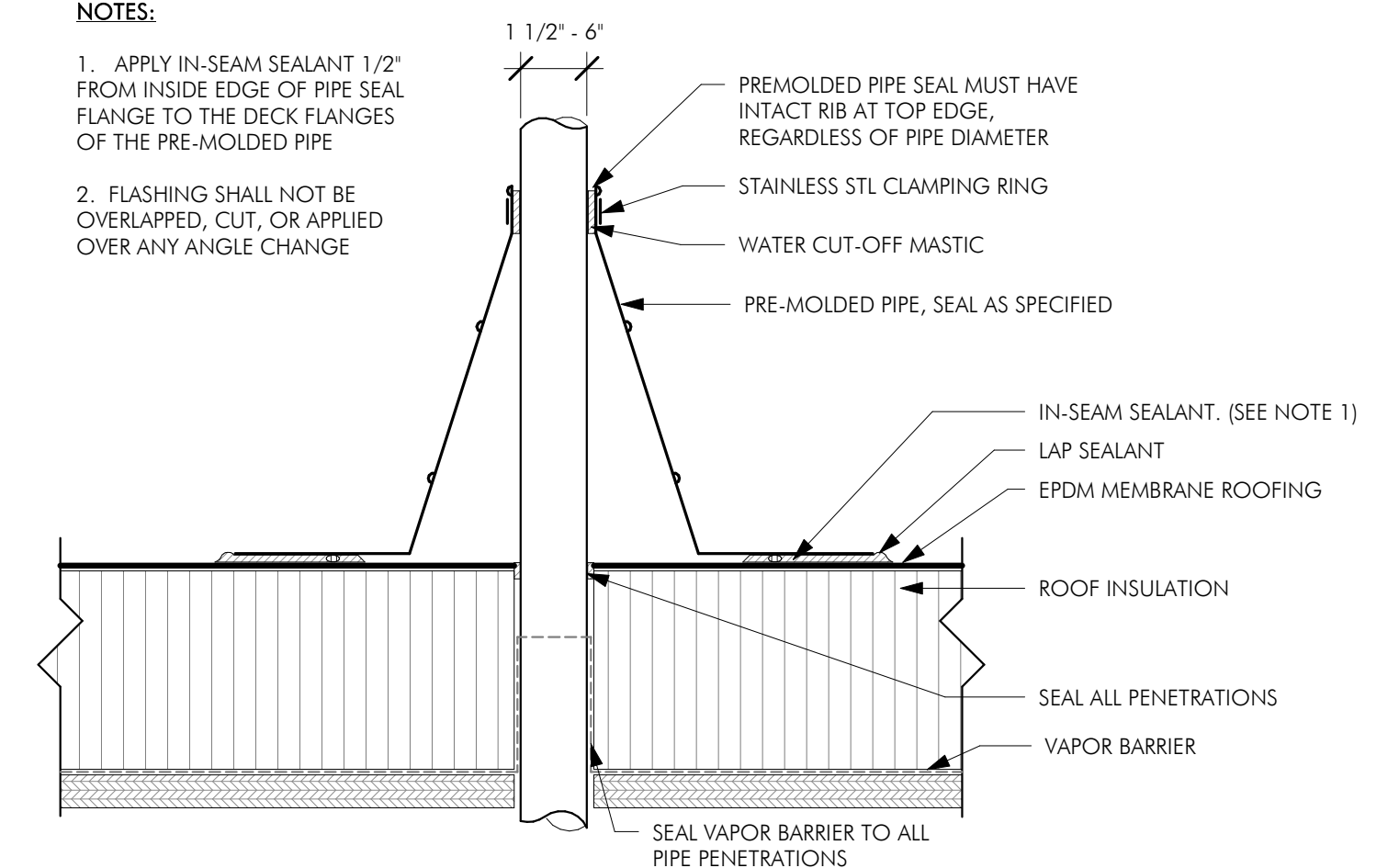

# GLORAL ASSOCIATES

Registered Land Surveyor Registered Professional Engineer  
 9 Broadway Wakefield, MA 01880 T: 781-246-9345 Fax: 781-246-4333

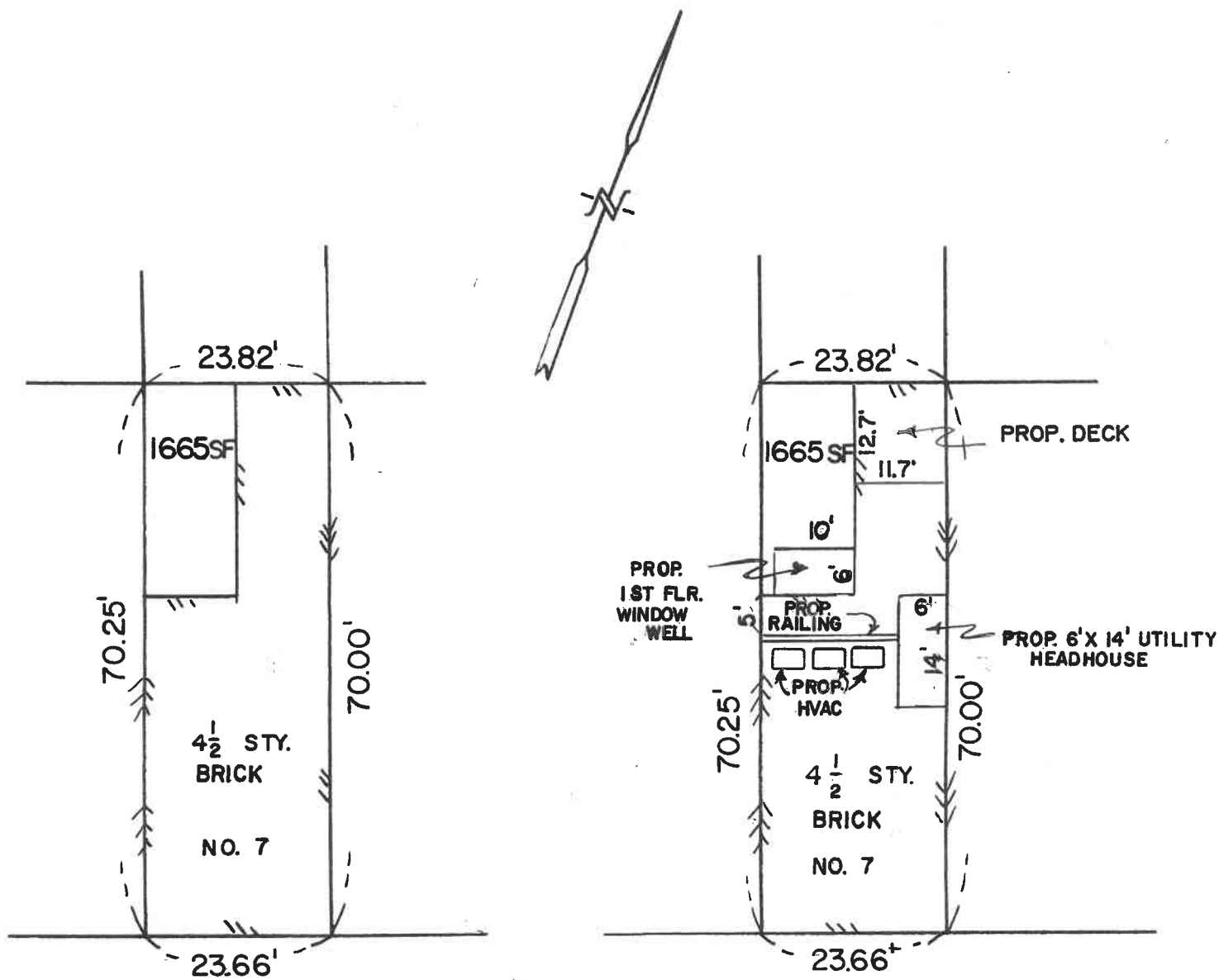

NO. 7 CHESTNUT ST.  
EXISTING

NO. 7 CHESTNUT ST.  
PROPOSED

EXISTING/PROPOSED

LOT AREA = 1665 SF  
 EXISTING HOUSE = 1343 SF  
 LOT COVERAGE = 80.6%

City of Boston  
 INSPECTIONAL SERVICES DEPARTMENT

**REVIEWED FOR ZBA**

Reviewed By: James Kennedy  
PLAN EXAMINER

Reviewed Date: 07/27/2023

PLAN OF LAND  
 IN

BOSTON, MASS.  
 SCALE: 1" = 20' MAY 5, 2022

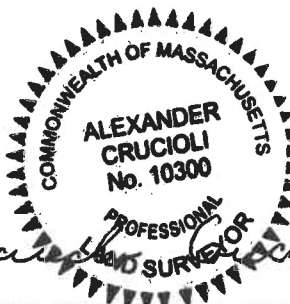

*Alexander Crucoli*

Signature

5/5/22

Date