

EXISTING LEGEND	
SS	SEWER LINE
⊙	SEWER MANHOLE
W	WATER LINE
G	GAS LINE
⊕	UTILITY POLE
⊕	GAS VALVE
E	OVERHEAD ELECTRIC SERVICE
WV	WATER VALVE
□	CATCH BASIN
○	FENCE
-205	CONTOUR LINE (MJR)
-195	CONTOUR LINE (MNR)
X	SPOT GRADE
⊙	DRAIN MANHOLE
⊕	HYDRANT
⊕	TREE

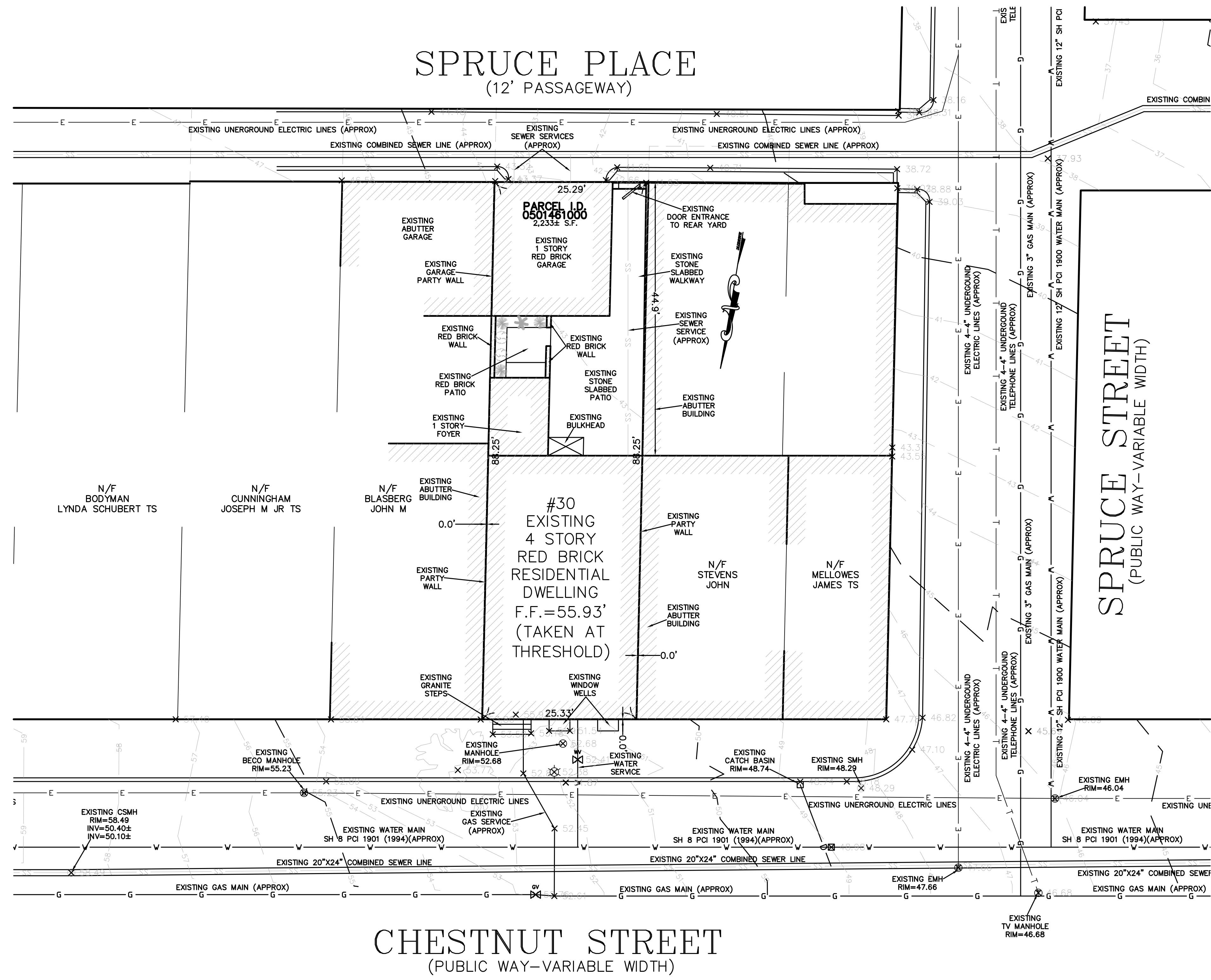

NOTES:

1. INFORMATION SHOWN ON THIS PLAN IS THE RESULT OF A FIELD SURVEY PERFORMED BY PETER NOLAN & ASSOCIATES LLC AS OF 8/12/2019.
2. DEED REFERENCE BOOK 22331 PAGE 091, SUFFOLK COUNTY REGISTRY OF DEEDS.
3. THIS PLAN IS NOT INTENDED TO BE RECORDED.
4. I CERTIFY THAT THE DWELLING SHOWN IS NOT LOCATED WITHIN A SPECIAL FLOOD HAZARD ZONE. IT IS LOCATED IN ZONE X, ON FLOOD HAZARD BOUNDARY MAP NUMBER 25025C0077J, PANEL NUMBER 0077J, COMMUNITY NUMBER: 250286, DATED MARCH 16, 2016.
5. THIS PLAN DOES NOT SHOW ANY UNRECORDED OR UNWRITTEN EASEMENTS WHICH MAY EXIST. A REASONABLE AND DILIGENT ATTEMPT HAS BEEN MADE TO OBSERVE ANY APPARENT USES OF THE LAND; HOWEVER THIS NOT CONSTITUTE A GUARANTEE THAN NO SUCH EASEMENTS EXIST.
6. FIRST FLOOR ELEVATIONS ARE TAKEN AT THRESHOLD.
7. NO RESPONSIBILITY IS TAKEN FOR ZONING TABLE AS PETER NOLAN & ASSOCIATES LLC ARE NOT ZONING EXPERTS. TABLE IS TAKEN FROM TABLE PROVIDED BY LOCAL ZONING ORDINANCE. CLIENT AND/OR ARCHITECT TO VERIFY THE ACCURACY OF ZONING ANALYSIS.
8. ZONING DISTRICT = H-2-65 BOSTON PROPER

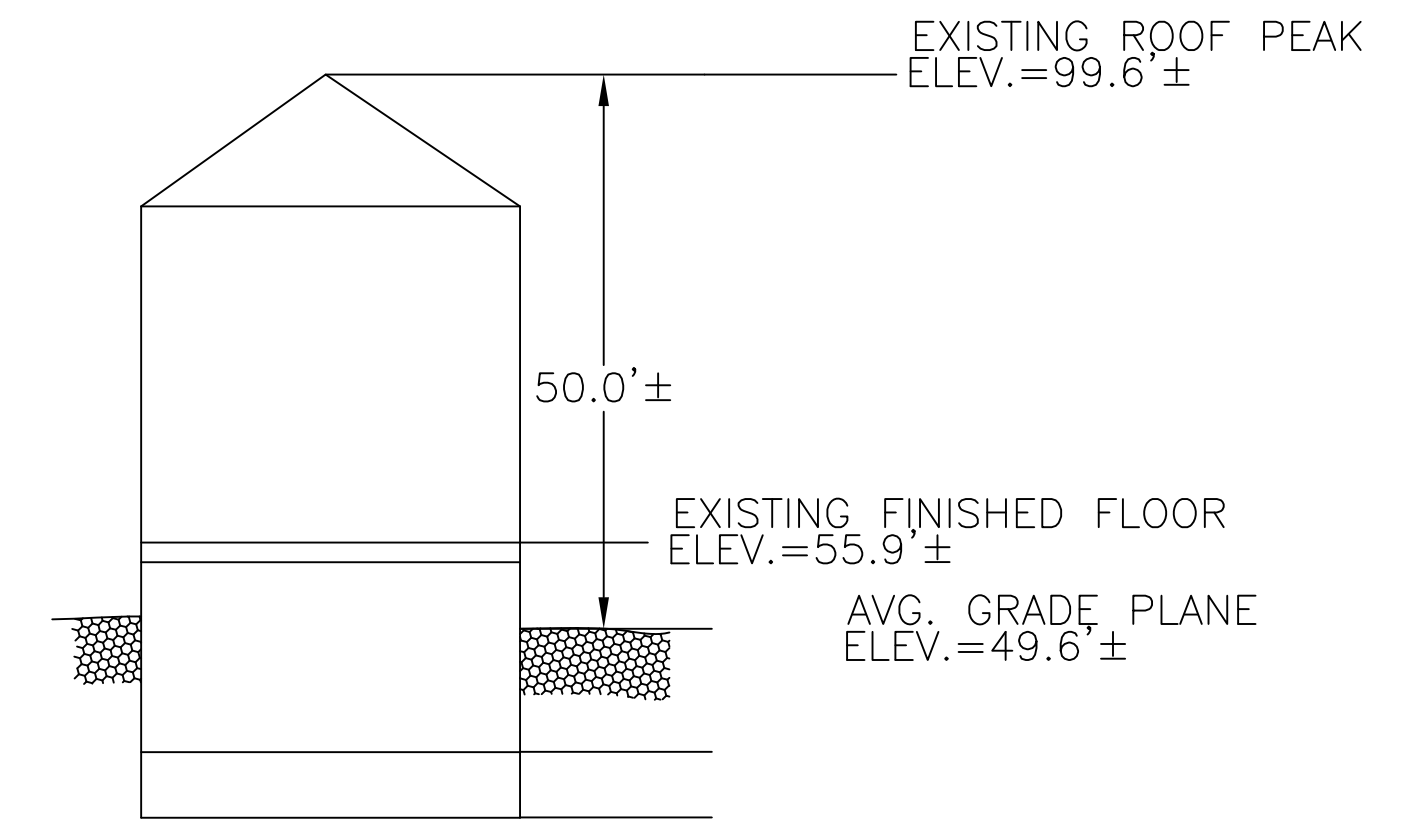

EXISTING PROFILE  
NOT TO SCALE

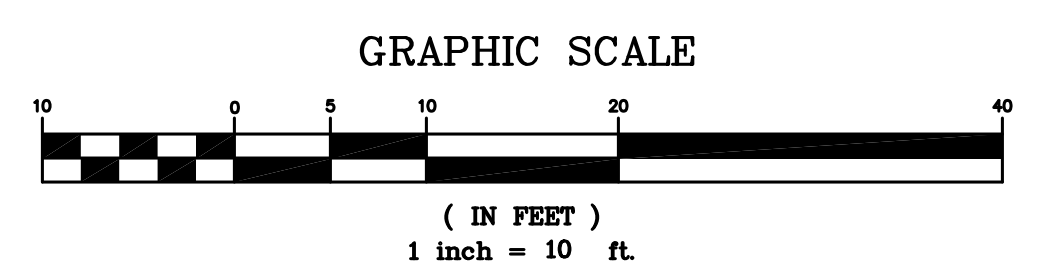

PETER NOLAN & ASSOCIATES LLC SHALL NOT BE RESPONSIBLE FOR CONSTRUCTION MEANS, METHODS, TECHNIQUES, OR PROCEDURES UTILIZED BY THE CONTRACTOR, NOR FOR THE SAFETY OF PUBLIC, OR CONTRACTOR'S EMPLOYEES, OR FOR THE FAILURE OF THE CONTRACTOR TO CARRY OUT THE WORKING ACCORDANCE WITH THE CONTRACT DOCUMENTS.  
COPYRIGHT 2019 PETER NOLAN & ASSOCIATES LLC  
All Rights Reserved

SCALE	1"=10'		
DATE	9/4/2019	REV	DATE
SHEET	1	REVISION	BY
PLAN NO.	1 OF 1	30 CHESTNUT STREET BOSTON MASSACHUSETTS EXISTING CONDITIONS SITE PLAN	
CHECKED BY	PJN	SHEET NO. <b>1</b>	
APP'D BY	PJN	<b>PETER NOLAN &amp; ASSOCIATES LLC</b> LAND SURVEYORS/CIVIL ENGINEERING CONSULTANTS 697 CAMBRIDGE STREET, SUITE 103 BRIGHTON MA 02135 PHONE: 857 891 7478/617 782 1533 FAX: 617 202 5691 EMAIL: pnolan@pnasurveyors.com	