

**1**  
**ROOF PLAN**  
SCALE: 1/4" = 1' 0"

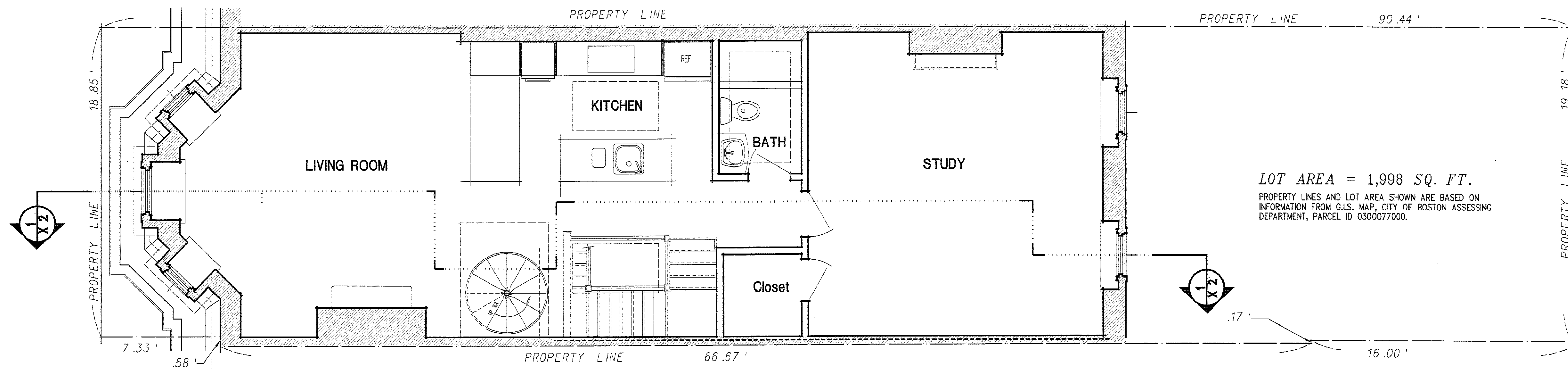

**2**  
**SECOND LEVEL**  
SCALE: 1/4" = 1' 0"

NOTE: THE "EXISTING CONDITIONS" OR REFERENCES THERETO, SUCH AS DEPICTED IN THIS AND ALL OTHER DRAWINGS/DOCUMENTATION ASSOCIATED WITH THIS PROJECT, ARE DERIVED FROM VISUAL OBSERVATION AND PRESENTED, BY OPINION OF THE ARCHITECT, AS PERTINENT FOR INFORMATIONAL PURPOSES ONLY AND NEITHER IMPLY NOR EXPRESS WARRANTY OF ANY OR ALL BUILDING COMPONENTS CONDITIONS SHOWN OR HIDDEN.

LOT AREA = 1,750 SQ. FT.  
PROPERTY LINES AND LOT AREA SHOWN ARE BASED ON INFORMATION FROM G.I.S. MAP, CITY OF BOSTON ASSESSING DEPARTMENT, PARCEL ID 0300077000.

LOT AREA = 1,998 SQ. FT.  
PROPERTY LINES AND LOT AREA SHOWN ARE BASED ON INFORMATION FROM G.I.S. MAP, CITY OF BOSTON ASSESSING DEPARTMENT, PARCEL ID 0300077000.



THIS DOCUMENT DOES NOT CONTAIN, DESCRIBE, NOR INFER COMPONENTS FOR CONSTRUCTION SAFETY.  
OWNERSHIP OF DOCUMENTS and designs incorporated herein, as an agent of ALAN E. TAYLOR ASSOCIATES, and is not to be used for any other project without the written authorization of ALAN E. TAYLOR ASSOCIATES.

**ROOFTOP HEADHOUSE & STAIR REPLACEMENT**  
28 Hancock St., Unit 4  
Boston, MA

ALAN E. TAYLOR ASSOCIATES  
architects  
Post Office Box 610422  
Newton Highlands, MA 02461-0422  
(781) 891-8500 alantaylor.com

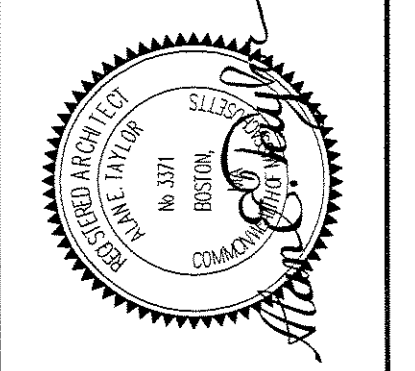

**EXISTING SECOND LEVEL, ROOF PLAN**

REVISION	DATE	NUMBER

20 JUNE 2016  
**PERMIT**

**XI**  
DATE: 20 JUNE 2016  
PROJECT #1320