

I CERTIFY THAT THIS PLAN WAS MADE FROM A SURVEY ON THE GROUND AND COMPILED FROM PLANS OF RECORD. THIS PLAN IS TO BE USED FOR PERMITTING IN THE CITY OF BOSTON AND IS NOT TO BE USED FOR RECREATING LOT LINES.

ACCORDING TO THE FEDERAL EMERGENCY MANAGEMENT AGENCY (F.E.M.A.) MAPS, THE MAJOR IMPROVEMENTS ON THIS PROPERTY FALL IN AN AREA DESIGNATED AS
 ZONE: X
 COMMUNITY PANEL: 25025C0077J
 EFFECTIVE DATE: 03/16/2016

REFERENCES:
 OWNER OF RECORD:
 BRACKEN FAMILY LIMITED PARTNERSHIP
 89 IRVING STREET CAMBRIDGE, MA 02138

DEED: BK 30407; PG 234
 PLAN: BK 8817; PG 680

NOTES:
 PARCEL ID: 0501648000

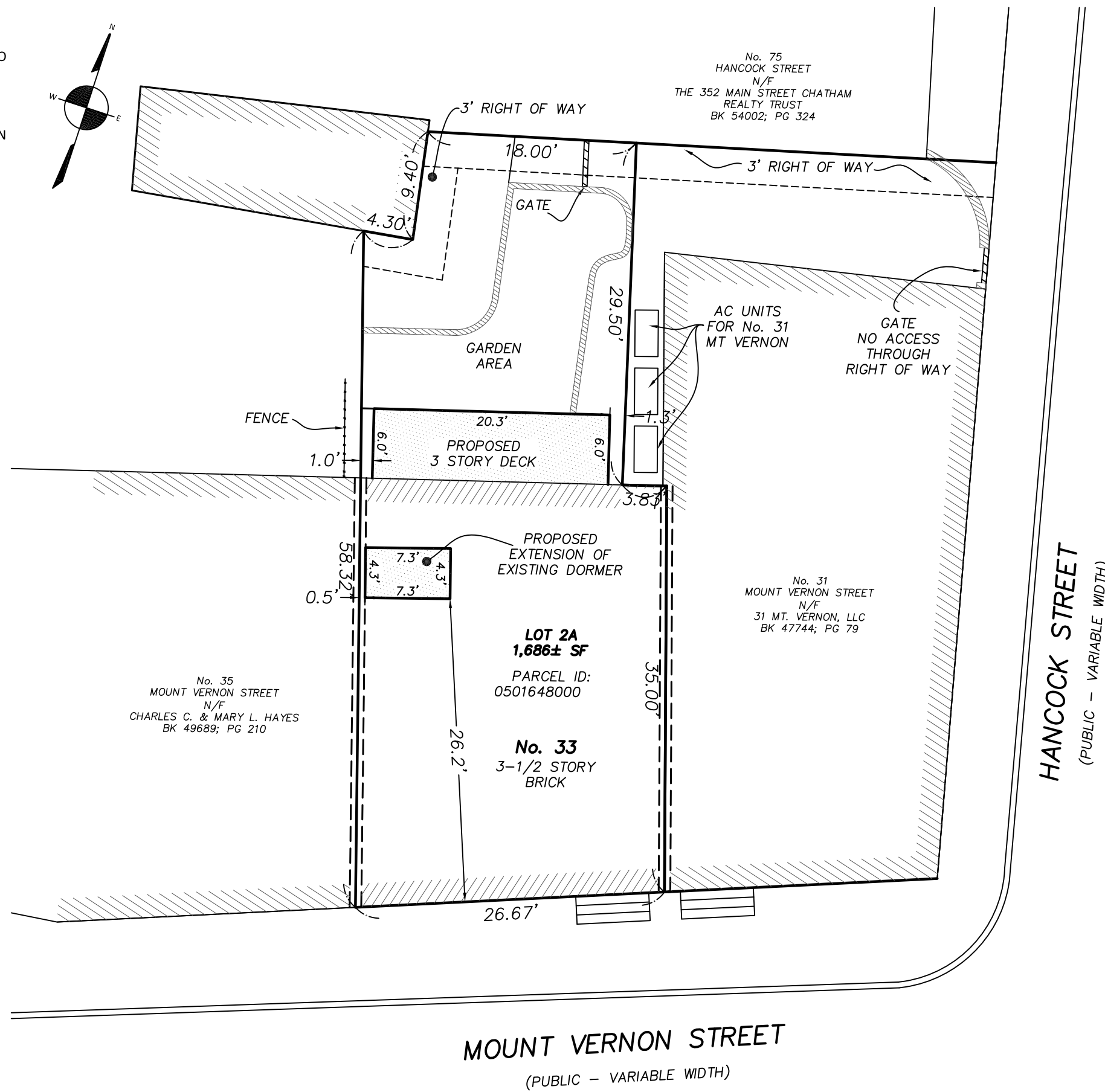

BOSTON SURVEY, INC.
 UNIT C-4 SHIPWAY PLACE
 CHARLESTOWN, MA 02129
 (617) 242-1313

PLOT PLAN
 LOCATED AT
33 MOUNT VERNON STREET
 BOSTON, MA

FIELD:	GCC
DRAFT:	JCY
CHECK:	GCC
DATE:	10/25/18
JOB #	18-00762

